Trombone 2

LA BANDA
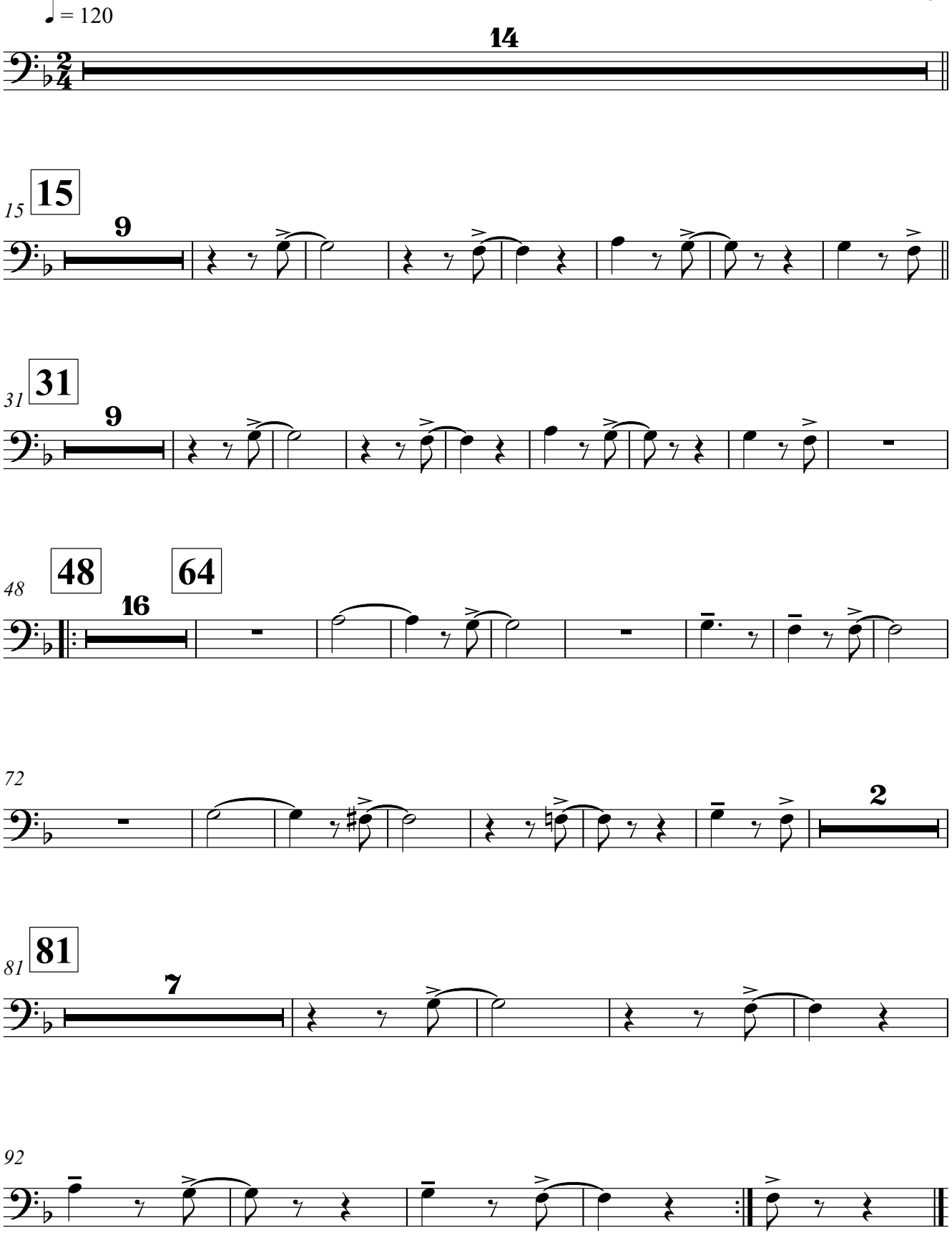
C. Barque de Hollanda
Arr. G. Giannini & P. Cavigli